

HOOPER
WEBER COUNTY
DAVIS COUNTY

(488+49 END S-0572(I))

(233+52.9 BEG. S-0572(U))

(194+615 FAGS No 155)

164+42.5 END OF F.A.S.P. No. 155 (A) SOUTH SEC.

196+00 BEG. F.A.S.P. No. 155-A (4) CENTE

203+00 END OF F.A.S.P. No. 155-A (4) CENTE

206+44 BEG. OF F.A.S.P. No. 155-A (4) N

285+25 BEG. OF F.A.S.P. No. 155-A (BRIDGE SEC.)

285+95 END OF F.A.S.P. No. 155-A (BRIDGE SEC.)

322+59.5 END F.A.S.P. 155-A (4) NORTH SEC.

322+69.5 END OF N.R.S.P. No. 155

324+36 BEG. F.A.S.P. No. 155-B (I)

322+01 END OF F.A.S.P. No. 155-B (I)

322+01 END OF F.A.S.P. No. 155-B (II)

322+01 END OF F.A.S.P. No. 155-B (II)

322+01 END OF F.A.S.P. No. 155-B (II)

322+01 END OF F.A.S.P. No. 155-B (II)

322+01 END OF F.A.S.P. No. 155-B (II)

322+01 END OF F.A.S.P. No. 155-B (II)

322+01 END OF F.A.S.P. No. 155-B (II)

322+01 END OF F.A.S.P. No. 155-B (II)

322+01 END OF F.A.S.P. No. 155-B (II)

322+01 END OF F.A.S.P. No. 155-B (II)

322+01 END OF F.A.S.P. No. 155-B (II)

322+01 END OF F.A.S.P. No. 155-B (II)

322+01 END OF F.A.S.P. No. 155-B (II)

322+01 END OF F.A.S.P. No. 155-B (II)

322+01 END OF F.A.S.P. No. 155-B (II)

322+01 END OF F.A.S.P. No. 155-B (II)

322+01 END OF F.A.S.P. No. 155-B (II)

322+01 END OF F.A.S.P. No. 155-B (II)

322+01 END OF F.A.S.P. No. 155-B (II)

322+01 END OF F.A.S.P. No. 155-B (II)

322+01 END OF F.A.S.P. No. 155-B (II)

322+01 END OF F.A.S.P. No. 155-B (II)

322+01 END OF F.A.S.P. No. 155-B (II)

322+01 END OF F.A.S.P. No. 155-B (II)

322+01 END OF F.A.S.P. No. 155-B (II)

322+01 END OF F.A.S.P. No. 155-B (II)

322+01 END OF F.A.S.P. No. 155-B (II)

322+01 END OF F.A.S.P. No. 155-B (II)

322+01 END OF F.A.S.P. No. 155-B (II)

322+01 END OF F.A.S.P. No. 155-B (II)

322+01 END OF F.A.S.P. No. 155-B (II)

322+01 END OF F.A.S.P. No. 155-B (II)

322+01 END OF F.A.S.P. No. 155-B (II)

322+01 END OF F.A.S.P. No. 155-B (II)

322+01 END OF F.A.S.P. No. 155-B (II)

322+01 END OF F.A.S.P. No. 155-B (II)

322+01 END OF F.A.S.P. No. 155-B (II)

322+01 END OF F.A.S.P. No. 155-B (II)

322+01 END OF F.A.S.P. No. 155-B (II)

322+01 END OF F.A.S.P. No. 155-B (II)

322+01 END OF F.A.S.P. No. 155-B (II)

322+01 END OF F.A.S.P. No. 155-B (II)

322+01 END OF F.A.S.P. No. 155-B (II)

322+01 END OF F.A.S.P. No. 155-B (II)

322+01 END OF F.A.S.P. No. 155-B (II)

322+01 END OF F.A.S.P. No. 155-B (II)

322+01 END OF F.A.S.P. No. 155-B (II)

322+01 END OF F.A.S.P. No. 155-B (II)

PLAN	NO.	NOTE BOOK	BY	DATE
SURVEYED	PLOTTED	ALIGNMENT CHECKED	RT. OF WAY CHECKED	DATE

Parcel No	Owners	Net Ac.
1	Dominic Genetti & wf. Mary Genetti.	0.30 ±
2	Dominic Genetti & wf. Mary Genetti	0.15 ±
3	Guy Genetti & wf. Darlene Genetti	0.02 ±
4	Dominic Genetti & wf. Mary Genetti	0.003 ±
4A	Dominic Genetti & wf. Mary Genetti	0.07 ±
5	Harold R. Johnson & wf. Dorothy E. Johnson	0.10 ±
6	Emily Peterson	0.25 ±

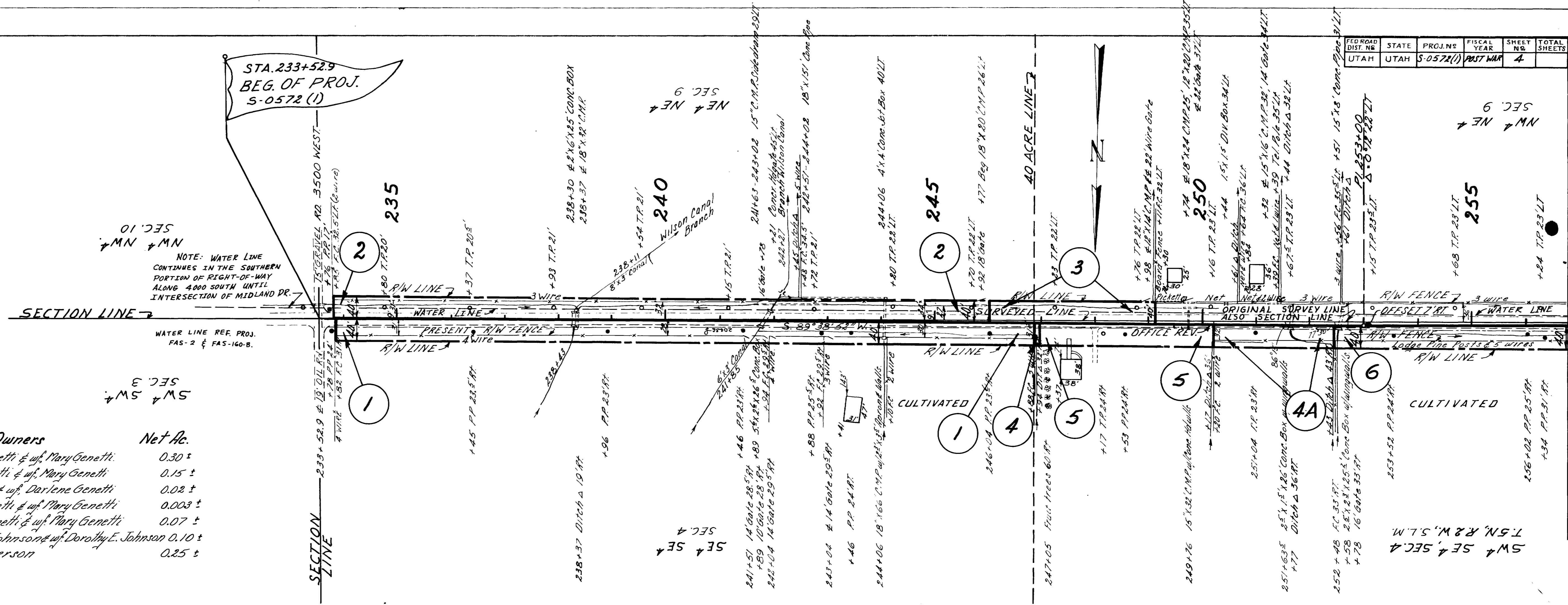

NOTE: WATER LINE CONTINUES IN THE SOUTHERN PORTION OF RIGHT-OF-WAY ALONG 4000 SOUTH UNTIL INTERSECTION OF MIDLAND DR.

WATER LINE REF. PROJ. FAS-2 & FAS-160-B.

FED ROAD DIST. NO.	STATE	PROJ. NO.	FISCAL YEAR	SHEET NO.	TOTAL SHEETS
UTAH	UTAH	S-0572(1)	PAST WAR	4	

SW 4 SE 4 SEC. 4 T.5N, R.2W, S.1.M.

SE 4 SE 4 SEC. 4

NM 4 NE 4 SEC. 9

SW 4 SW 4 SEC. 3

NM 4 NM 4 SEC. 10

PLAN
 SURVEYED, PLOTTED, ALIGNMENT CHECKED, RT. OF WAY CHECKED.
 NO. _____
 BY: *E. Peterson*
 DATE: 1954

FED. ROAD DIST. NO.	STATE	PROJ. NO.	FISCAL YEAR	SHEET NO.	TOTAL SHEETS
UTAH	UTAH	S-0572(1)	Post War	5	

Parcel No	Owners	Net Ac.
6	Emily Peterson	0.25 ±
7	The Mount Ogden Stake of Church of J.C. of L.D.S.	0.87 ±
8	Lawrence J. Mayberry	0.12 ±
9	The Mount Ogden Stake of Church of J.C. of L.D.S.	0.40 ±
10	Nathan M. Child & w/f Erva Blanche Child	0.13 ±

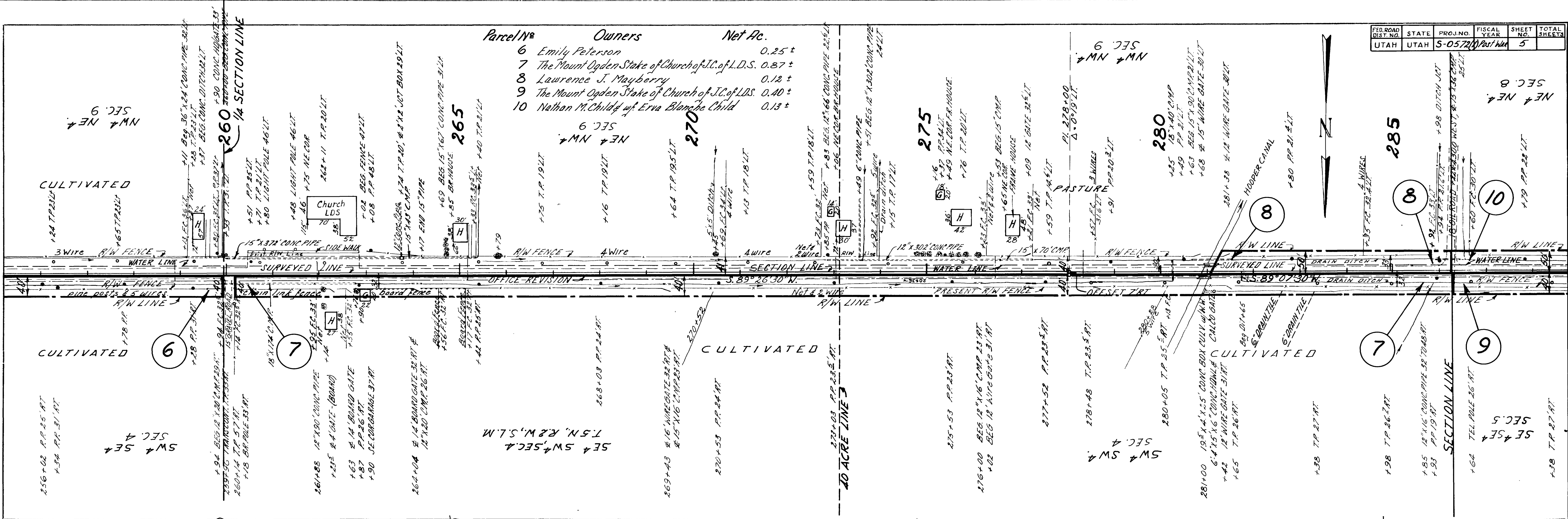

PLAN	SURVEYED	DATE
NOTE BOOK	PLOTTED	
NO.	ALIGNMENT CHECKED	
	RT OF WAY CHECKED	

FED ROAD DIST. NO.	STATE	PROJ. NO.	FISCAL YEAR	SHEET NO.	TOTAL SHEET
UTAH	UTAH	S-0572 (1)	POST WAR	6	

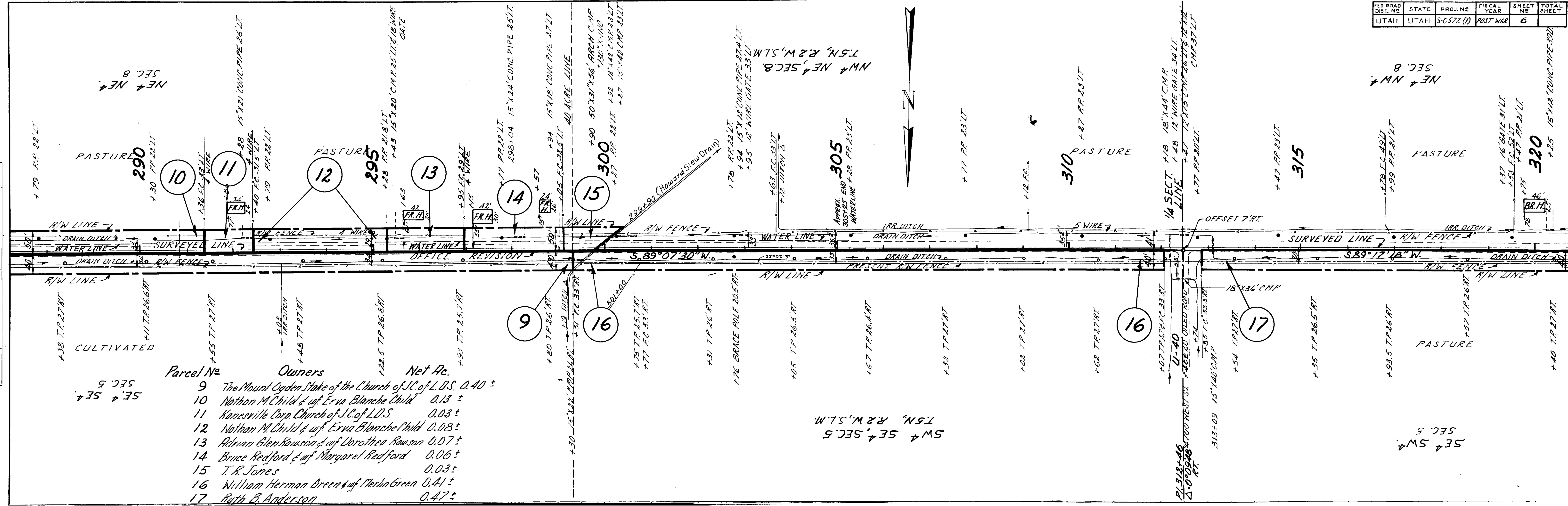

Parcel No	Owners	Net Ac.
9	The Mount Ogden Stake of the Church of J.C. of L.D.S.	0.40 ±
10	Nathan M. Child & wife Erva Blanche Child	0.13 ±
11	Kanesville Corp. Church of J.C. of L.D.S.	0.03 ±
12	Nathan M. Child & wife Erva Blanche Child	0.08 ±
13	Adrian Glen Rawson & wife Dorothea Rawson	0.07 ±
14	Bruce Redford & wife Margaret Redford	0.06 ±
15	T. R. Jones	0.03 ±
16	William Herman Breen & wife Merla Green	0.41 ±
17	Ruth B. Anderson	0.47 ±

SW 4 SE 4 SEC. 5
T. 5N, R. 2W, S. 1M.

SE 4 SW 4
SEC. 5

NE 4 NW 4
SEC. 8
T. 5N, R. 2W, S. 1M.

NE 4 NE 4
SEC. 8

NE 4 NW 4
SEC. 8

APPROX. 305±25' END WATERLINE +28' PP. 23' LT.

SW 4 SE 4 SEC. 5
T. 5N, R. 2W, S. 1M.

SE 4 SW 4
SEC. 5

NE 4 NW 4
SEC. 8
T. 5N, R. 2W, S. 1M.

NE 4 NE 4
SEC. 8

NE 4 NW 4
SEC. 8

APPROX. 305±25' END WATERLINE +28' PP. 23' LT.

PLAN	SURVEYED	BY	DATE
	PLOTTED		
	ALIGNMENT CHECKED		
	RT OF WAY CHECKED		
NO.			

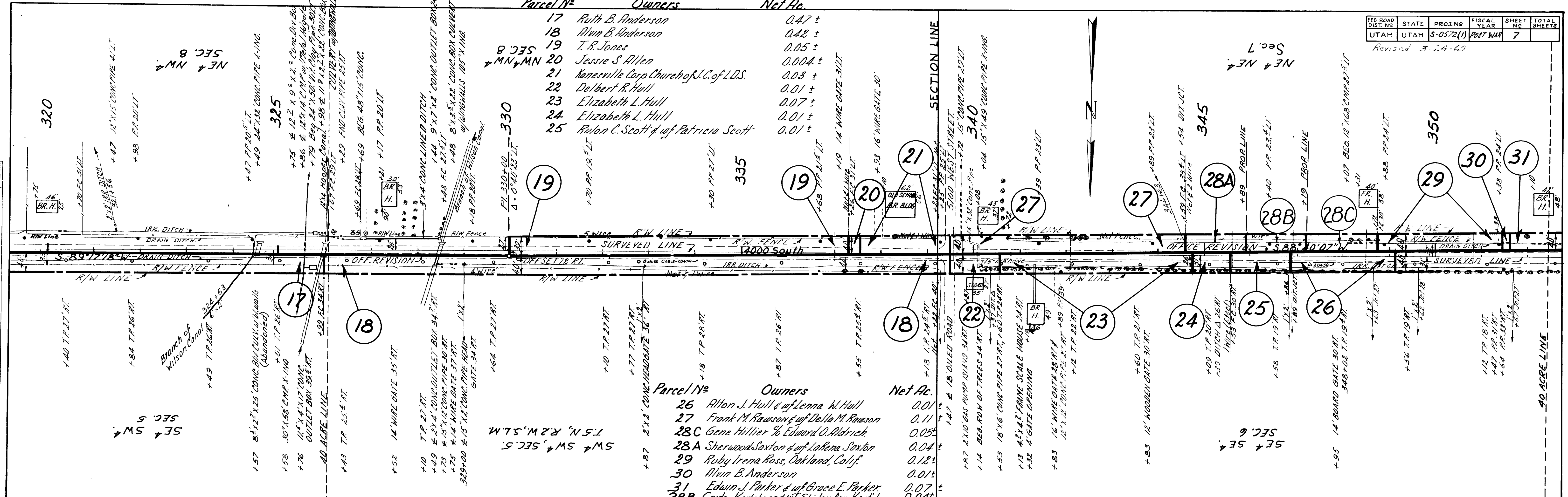

Parcel No	Owners	Net Ac.
17	Ruth B. Anderson	0.47 ±
18	Alvin B. Anderson	0.42 ±
19	T. R. Jones	0.05 ±
20	Jessie S. Allen	0.004 ±
21	Kanesville Corp Church of J.C. of L.D.S.	0.03 ±
22	Delbert R. Hull	0.01 ±
23	Elizabeth L. Hull	0.07 ±
24	Elizabeth L. Hull	0.01 ±
25	Rulon C. Scott & wf Patricia Scott	0.01 ±

Parcel No	Owners	Net Ac.
26	Alton J. Hull & wf Lenna W. Hull	0.01 ±
27	Frank M. Rawson & wf Della M. Rawson	0.11 ±
28C	Gene Hillier % Edward O. Aldrich	0.05 ±
28A	Sherwood Saxton & wf Lorena Saxton	0.04 ±
29	Ruby Irena Ross, Oakland, Calif.	0.12 ±
30	Alvin B. Anderson	0.01 ±
31	Edwin J. Parker & wf Grace E. Parker	0.07 ±
28B	Garde Kartchner & wf Shirley Ann Kartchner	0.04 ±

FED ROAD DIST. NO	STATE	PROJ. NO	FISCAL YEAR	SHEET NO	TOTAL SHEETS
UTAH	UTAH	S-0572(1)	POST WAR	7	

Revised 3-24-60

SE 4 SW 4 SEC. 5

SE 4 SE 4 SEC. 6

NE 4 NE 4 SEC. 7

NE 4 NW 4 SEC. 8

90 ACRE LINE

40 ACRE LINE

SECTION LINE

14000 South

SW 4 SW 4 SEC. 5 T. 5 N., R. 2 W., S. 1 M.

PLAN	SURVEYED	BY	DATE
NOTE BOOK	PLOTTED	A. J. HAY	3-31-24
NO.	ALIGNMENT CHECKED	A. J. HAY	3-31-24
	RT. OF WAY CHECKED		

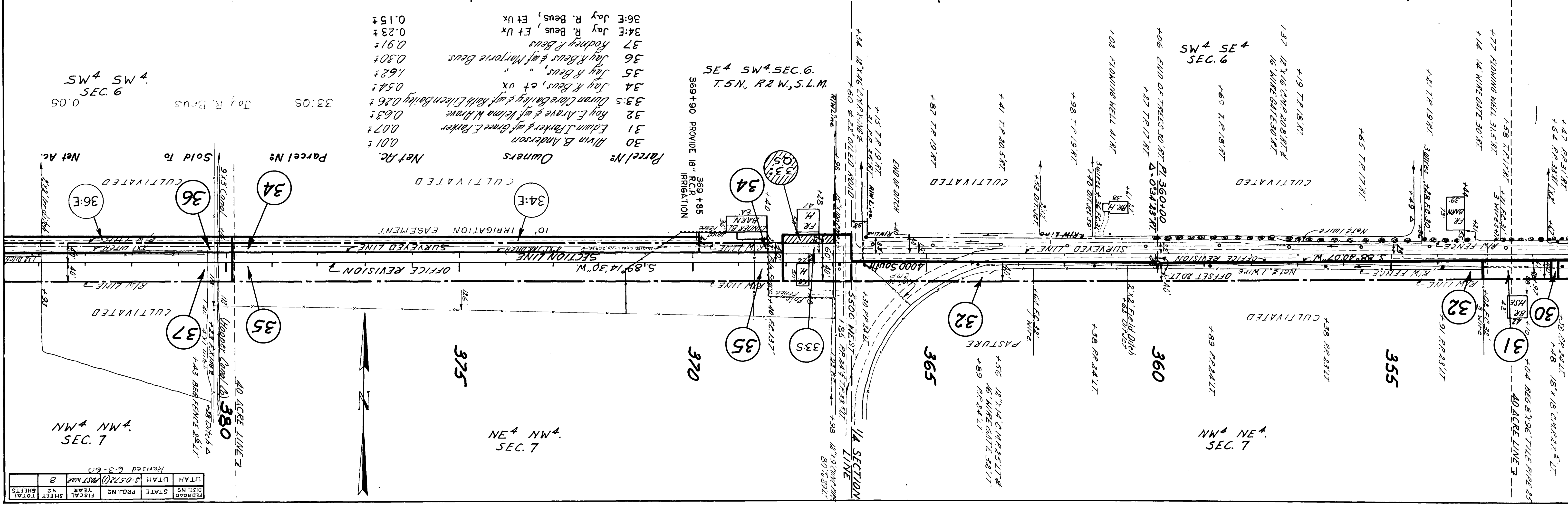

Parcel No	Owners	Net Ac.
30	Hvin B. Anderson	0.01 ±
31	Edwin J. Parker & wife Grace E. Parker	0.07 ±
32	Roy E. Arave & wife Velma W. Arave	0.63 ±
33	Duron Clare Bailey & wife Ruth Ellen Bailey	0.26 ±
34	Jay R. Beus, et ux	0.54 ±
35	Jay R. Beus, "	1.62 ±
36	Jay R. Beus & wife Margorie Beus	0.30 ±
37	Rodney F. Beus	0.91 ±
34:E	Jay R. Beus, Et Ux	0.23 ±
36:E	Jay R. Beus, Et Ux	0.15 ±

SE 4 SW 4 SEC. 6
T. 5 N., R. 2 W., S. 1 W. M.

SW 4 SE 4 SEC. 6

NW 4 NE 4 SEC. 7

SW 4 SW 4 SEC. 6
0.05

NW 4 NW 4 SEC. 7

FED. ROAD DIST. NO.	STATE	PROJ. NO.	FISCAL YEAR	SHEET NO.	TOTAL SHEETS
UTAH	UTAH	5-0572(1)	1957 MAR	8	

Revised 6-3-60

DATE: 1/22/52
 BY: PETERSON
 SURVEYED: []
 PLOTTED: []
 ALIGNMENT CHECKED: []
 RT. OF WAY CHECKED: []
 NO.:

FED. ROAD DIST. NO.	STATE	PROJ. NO.	FISCAL YEAR	SHEET NO.	TOTAL SHEETS
UTAH	UTAH	S-0572(1)	PLUM WAR	9	

Revised 6-3-60

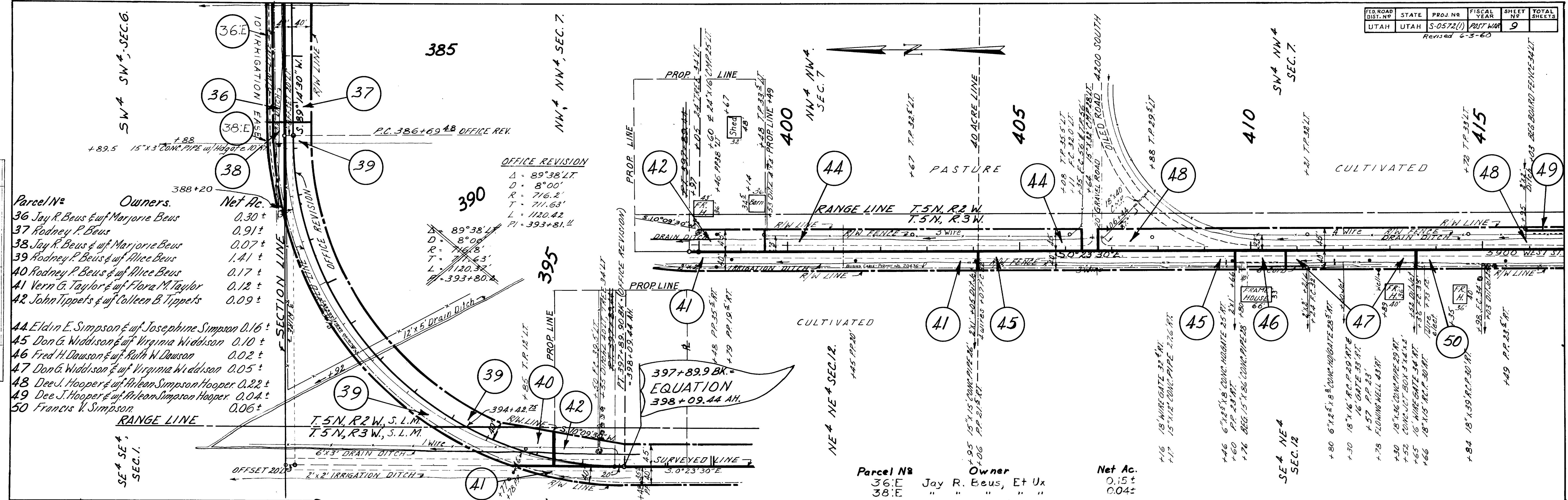

Parcel No	Owners	Net Ac.
36	Jay R. Beus & wf Marjorie Beus	0.30 ±
37	Rodney P. Beus	0.91 ±
38	Jay R. Beus & wf Marjorie Beus	0.07 ±
39	Rodney P. Beus & wf Alice Beus	1.41 ±
40	Rodney P. Beus & wf Alice Beus	0.17 ±
41	Vern G. Taylor & wf Flora M. Taylor	0.12 ±
42	John Tippetts & wf Colleen B. Tippetts	0.09 ±
44	Eldin E. Simpson & wf Josephine Simpson	0.16 ±
45	Don G. Widdison & wf Virginia Widdison	0.10 ±
46	Fred H. Dawson & wf Ruth W. Dawson	0.02 ±
47	Don G. Widdison & wf Virginia Widdison	0.05 ±
48	Dee J. Hooper & wf Arlean Simpson Hooper	0.22 ±
49	Dee J. Hooper & wf Arlean Simpson Hooper	0.04 ±
50	Francis V. Simpson	0.06 ±

OFFICE REVISION
 $\Delta = 89^{\circ}38'LT.$
 $D = 8^{\circ}00'$
 $R = 716.2'$
 $T = 711.63'$
 $L = 1120.42'$
 $P = 393+81.44$

OFFICE REVISION
 $\Delta = 89^{\circ}38'LT.$
 $D = 8^{\circ}00'$
 $R = 716.2'$
 $T = 711.63'$
 $L = 1120.37'$
 $P = 393+80.4$

397+89.9 BK. EQUATION
398+09.44 AH.

Parcel No	Owner	Net Ac.
36:E	Jay R. Beus, Et Ux	0.15 ±
38:E	" " " "	0.04 ±

PLAN	SURVEYED	DATE
NOTE BOOK	PLOTTED	1954
ALIGNMENT CHECKED	BY	Z. ZELTZERSON
FT. OF WAY CHECKED		

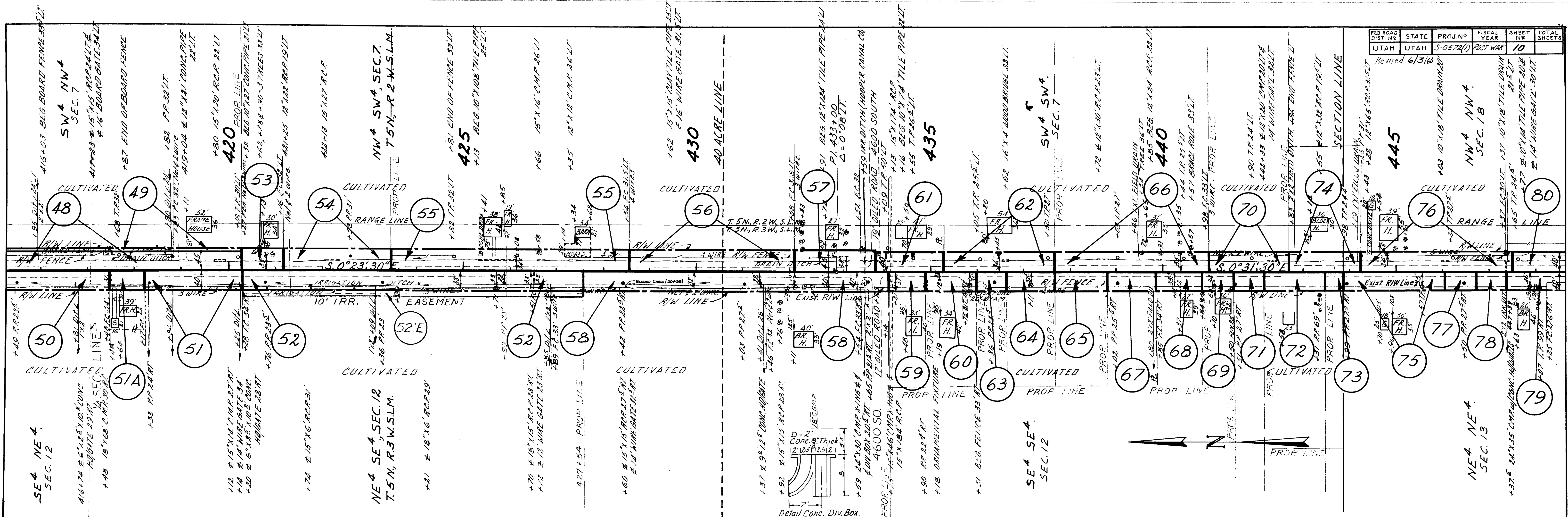

FED. ROAD DIST. NO.	STATE	PROJ. NO.	FISCAL YEAR	SHEET NO.	TOTAL SHEETS
UTAH	UTAH	S-0572(1)	POST WAR	10	

Revised 6/13/60

Parcel No.	Owners	Net Ac.
48	Dee J. Hooper & wif Arlean Simpson Hooper	0.22 ±
49	Dee J. Hooper & wif Arlean Simpson Hooper	0.04 ±
50	Francis V. Simpson	0.06 ±
51	Francis V. Simpson	0.03 ±
52	Floyd D. Fowers & wif Cora W. Fowers	0.11 ±
53	R. Lamont Simpson & wif Joan S. Simpson	0.03 ±
54	Angus Simpson & wif Ethel Simpson	0.07 ±
55	Charles Harold Simpson & wif Kathryn Simpson	0.14 ±
51A	Francis V. Simpson & wif Fawn Lavern Simpson & Earl F. Simpson	0.01 ±

Parcel No.	Owners	Net Ac.
56	Francis V. Simpson	0.11 ±
57	Hazel S. Arave	0.05 ±
58	John M. Belnap	0.11 ±
59	William A. Cox & wif Marion W. Cox	0.01 ±
60	Lillian G. W. Garner	0.02 ±
61	John Barrett Haws & wif Marie Widdison Haws	0.02 ±
62	Arch G. Widdison & wif Elon Widdison	0.03 ±
63	Howard J. Widdison & wif Lorrell Widdison	0.01 ±
52:E	Floyd D. Fowers	0.17 ±

Parcel No.	Owners	Net Ac.
64	Lillian Ruth Widdison	0.01 ±
65	Gerald Weaver & wif Vilate Weaver	0.01 ±
66	Virgie Manning	0.06 ±
67	John Berrett Haws & wif Maxie Haws	0.02 ±
68	Augustus B. Vaughn & wif Margaret W. Vaughn	0.01 ±
69	Elnora Widdison	0.02 ±
70	John M. Belnap & wif Zina Belnap	0.03 ±
71	Howard J. Widdison & wif Lorell Widdison	0.02 ±

Parcel No.	Owners	Net Ac.
72	Merrill J. Widdison & wif Martha Mae M. Widdison	0.03 ±
73	Elnora Widdison	0.01 ±
74	Marion Kimball Belnap & wif Lois E. C. Belnap	0.03 ±
75	Elnora H. Widdison	0.03 ±
76	L. Ervin Cox & wif Nola Cox	0.06 ±
77	Lenore W. Kap & William Kap	0.01 ±
78	Richard G. Widdison	0.01 ±
79	Lewis L. Miles & wif Sarah J. Miles	0.14 ±
80	John M. Belnap	0.07 ±

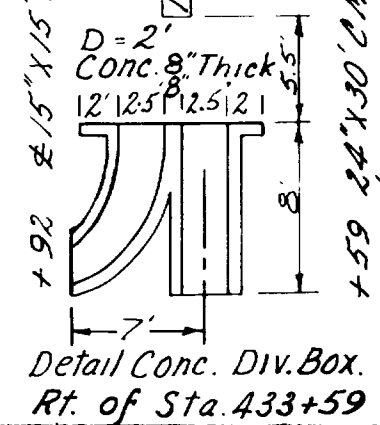

DATE 3/22/52
 BY J. PETERSON
 SURVEYED
 PLOTTED
 ALIGNMENT CHECKED
 RT. OF WAY CHECKED
 NO.

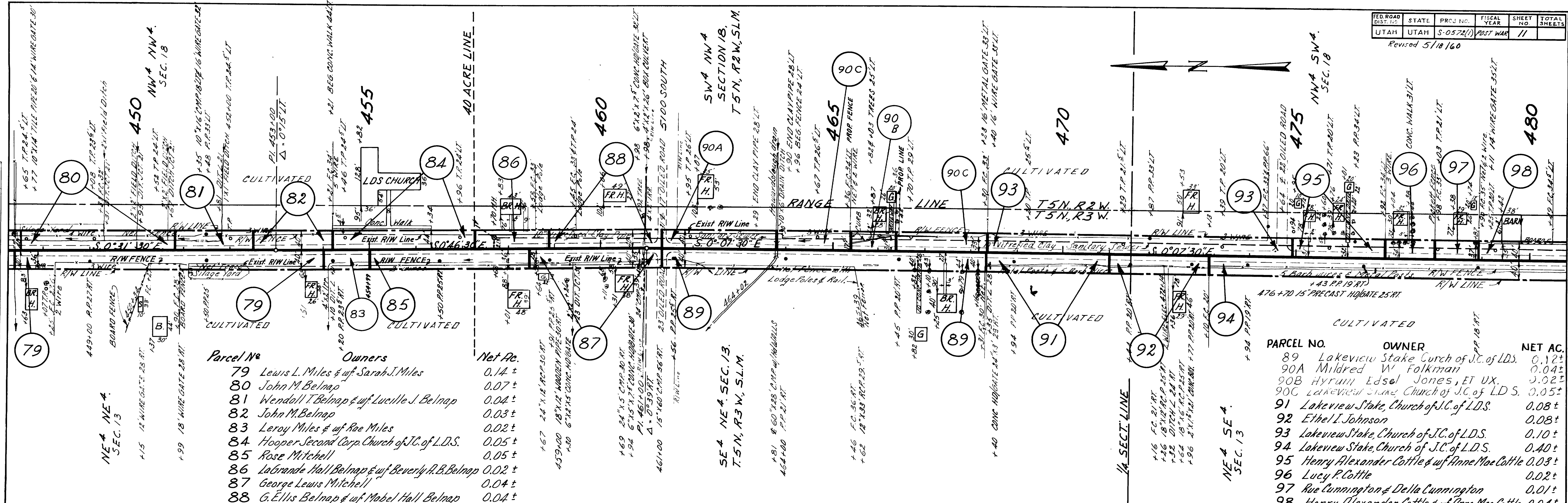

FED. ROAD DIST. NO.	STATE	PROJ. NO.	FISCAL YEAR	SHEET NO.	TOTAL SHEETS
UTAH	UTAH	S-0572(1)	POST WAR	11	

Revised 5/18/60

Parcel No	Owners	Net Ac.
79	Lewis L. Miles & wf Sarah J. Miles	0.14 ±
80	John M. Belnap	0.07 ±
81	Wendell T. Belnap & wf Lucille J. Belnap	0.04 ±
82	John M. Belnap	0.03 ±
83	Leroy Miles & wf Roe Miles	0.02 ±
84	Hooper Second Corp. Church of J.C. of L.D.S.	0.05 ±
85	Rose Mitchell	0.05 ±
86	LaGrande Hall Belnap & wf Beverly A. B. Belnap	0.02 ±
87	George Lewis Mitchell	0.04 ±
88	G. Ellis Belnap & wf Mabel Hall Belnap	0.04 ±

PARCEL NO.	OWNER	NET AC.
89	Lakeview Stake Church of J.C. of L.D.S.	0.12 ±
90A	Mildred W. Folkman	0.04 ±
90B	Hyrum Edsel Jones, ET UX.	0.02 ±
90C	Lakeview Stake Church of J.C. of L.D.S.	0.05 ±
91	Lakeview Stake Church of J.C. of L.D.S.	0.08 ±
92	Ethel I. Johnson	0.08 ±
93	Lakeview Stake Church of J.C. of L.D.S.	0.10 ±
94	Lakeview Stake Church of J.C. of L.D.S.	0.40 ±
95	Henry Alexander Cottle & wf Anne Mae Cottle	0.03 ±
96	Lucy P. Cottle	0.02 ±
97	Rue Cunningham & Della Cunningham	0.01 ±
98	Henry Alexander Cottle & wf Anne Mae Cottle	0.04 ±

PLAN
NO. _____

BY _____ DATE _____

SURVEYED _____
PLOTTED _____
ALIGNMENT CHECKED _____
RT. OF WAY CHECKED _____

FED. ROAD DIST. NO.	STATE	PROJ. NO.	FISCAL YEAR	SHEET NO.	TOTAL SHEETS
UTAH	UTAH	S-0572(1)	POST WAR	12	



STA. 488+49
END OF PROJ.
S-0572(1)

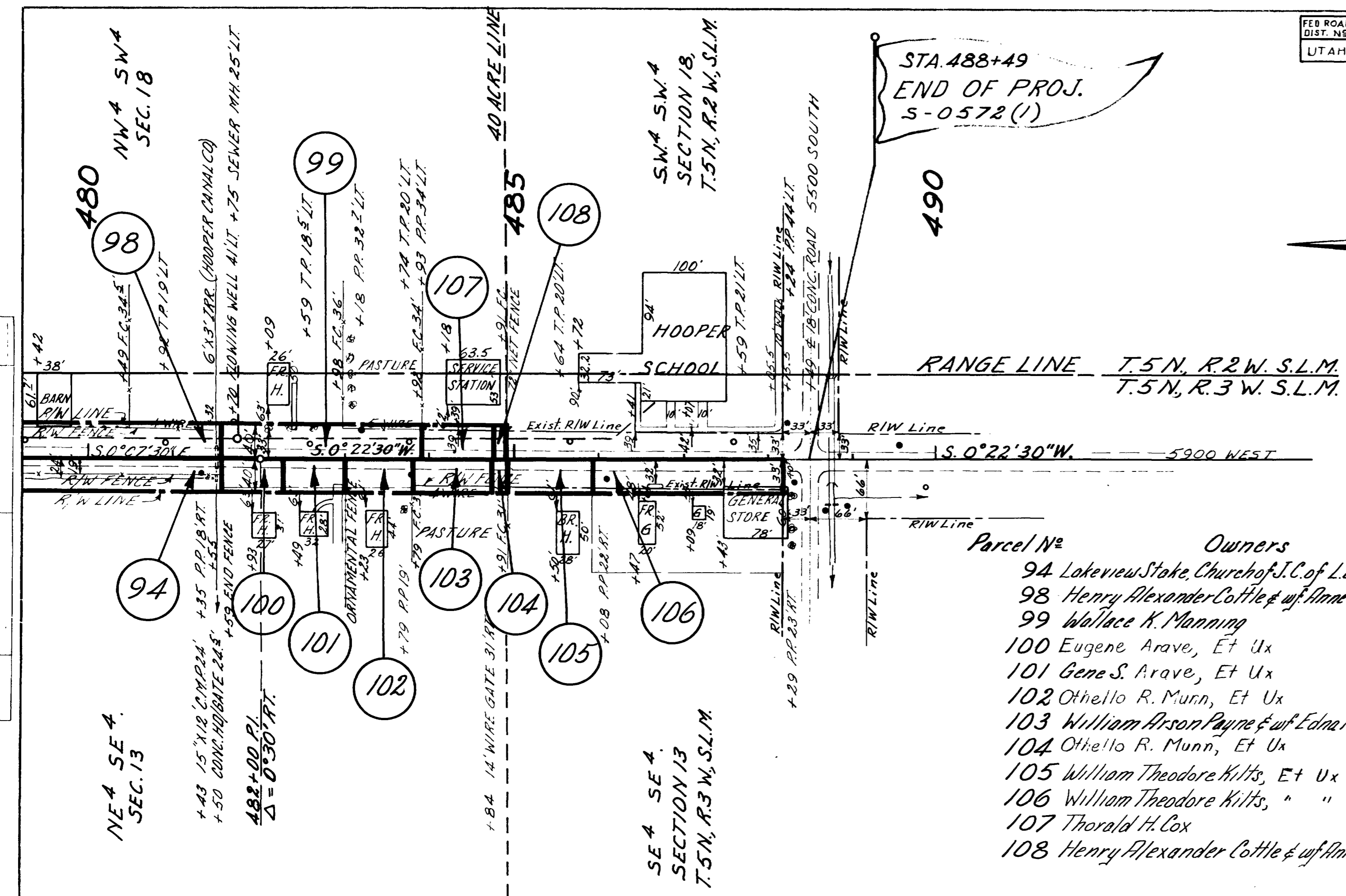

Parcel No.	Owners	Net Ac.
94	Lakeview Stake, Church of J.C. of L.D.S.	0.40 ±
98	Henry Alexander Cottle & wif. Anne Mae Cottle	0.04 ±
99	Wallace K. Manning	0.03 ±
100	Eugene Arave, Et Ux	0.01 ±
101	Gene S. Arave, Et Ux	0.01 ±
102	Othello R. Munn, Et Ux	0.02 ±
103	William Arson Payne & wif. Edna N. Payne	0.01 ±
104	Othello R. Munn, Et Ux	0.002 ±
105	William Theodore Kilts, Et Ux	0.01 ±
106	William Theodore Kilts, " "	0.04 ±
107	Thorald H. Cox	0.01 ±
108	Henry Alexander Cottle & wif. Anne Mae Cottle	0.006 ±